

Héroid Whiskus

Partie 1 : Héroid la Goyoche

Lilian Guillemeney-Guyennot

♩ = 125

Flûte

Accordéon MD

Accordéon MG

3

5

Hérold la Goyoché

2/7

7

7

10

10

10

12

3

3

12

12

12

14

14

14

14

Hérold la Goyoché

16

3

3

ornementations : sempre

18

18

18

20

20

20

22

22

22

Hérold la Goyoché

4
25

27

29

31

Hérold la Goyoché

33 5

33

33

35

35

35

38

38

38

41

41

41

Hérold la Goyoché

6
43

43

43

3

3

45

45

45

45

47

47

47

47

3

3

49

49

49

49

Hérold la Goyoché

51

54

57

59

Hérold la Goyoché

8
61

61

61

63

63

63

65

65

65

68

68

68

71

74

77

79

Hérold la Goyoché

10
81

83

86

89

93

97

Mes.97 à 112 : Possibilité impro flûte + rien à l'Acc. MD

99

101

Hérold la Goyoché

12
103

103

103

105

105

105

107

107

107

109

109

109

111

113

115

Mes 117 à 128 : Possibilité de ne rien faire à l'Acc. MD

118

Hérold la Goyoché

14
121

121

121

121

123

123

123

123

125

125

125

125

127

127

127

127

Hérold la Goyoché

15

129

131

fin flûte (bend-glissando)

134

137

139

141

Héroid Whiskus

Partie 1 : Héroid la Goyoche

Lilian Guillemeney-Guyennot

♩ = 125

Flûte

3

6

9

12

15

18

21

24

27

30

ornementations : *sempre*

Hérold la Goyoché

2
33

36

39

42

45

48

51

54

57

60

63

74

8

Héroid la Goyoché

80 

97 *Mes.97 à 112 : Possibilité impro flûte + rien à l'Acc. MD* 

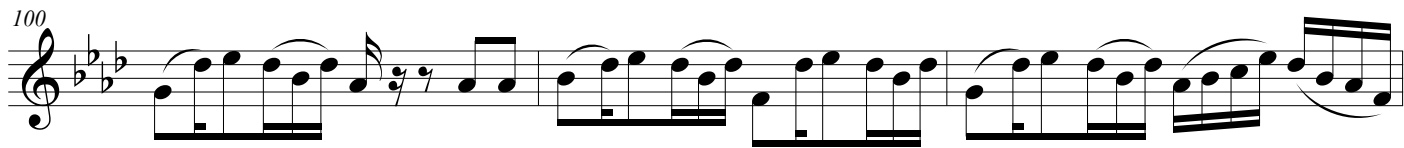
100 

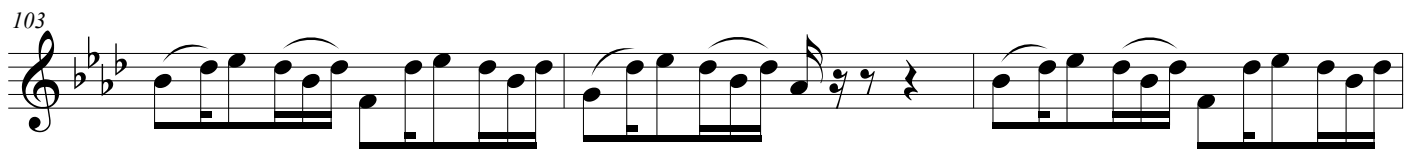
103 

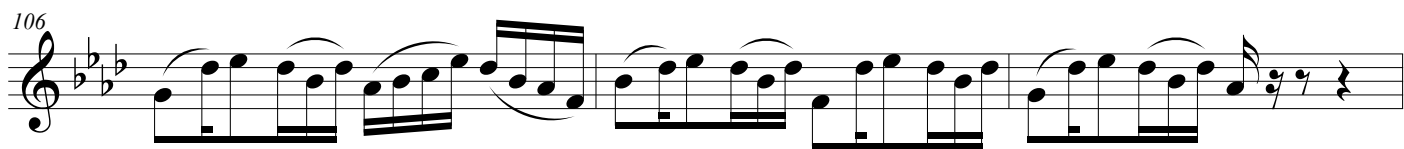
106 

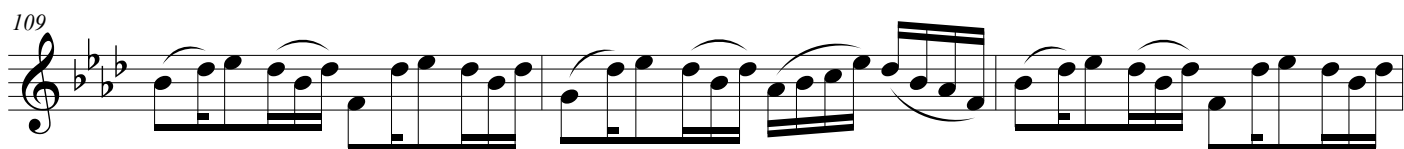
109 

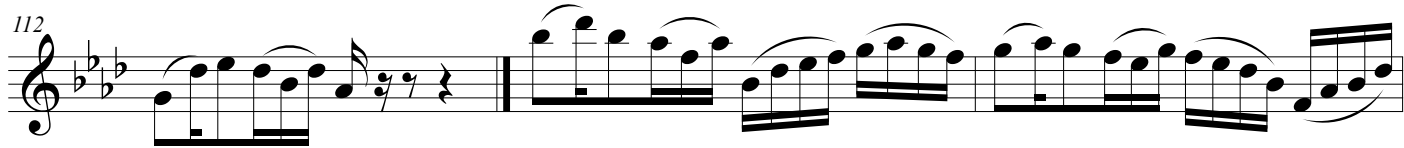
112 

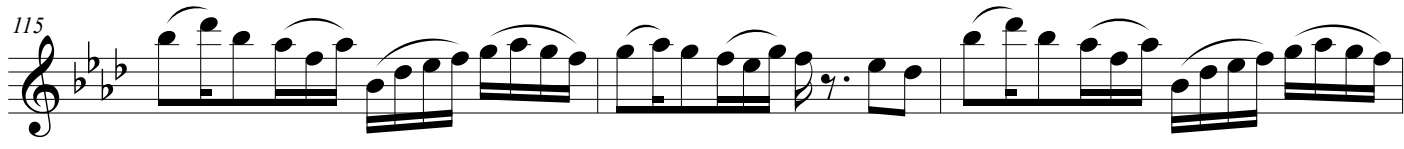
115 

118 

121 

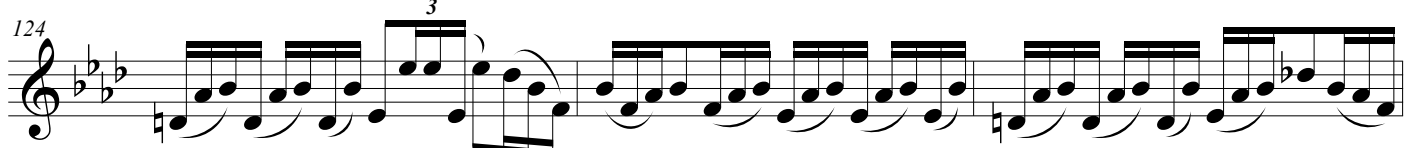
124 

127 

Héroid la Goyoche

4

130

133

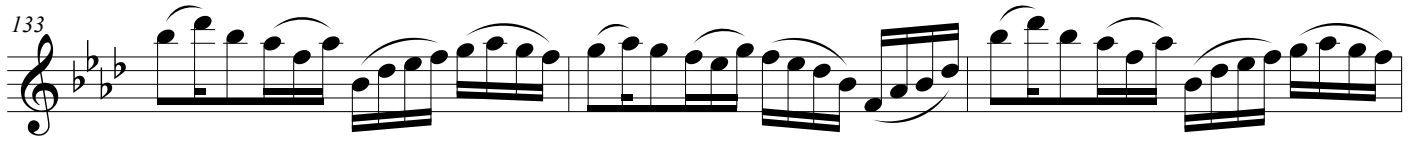

136

139

142

Héroid Whiskus

Partie 1 : Héroid la Goyoche

Lilian Guillemeney-Guyennot

Accordéon MD

♩ = 125

8 4

16

20

24

28

32

36

40

44

48

51

Héroid la Goyoche

2
54

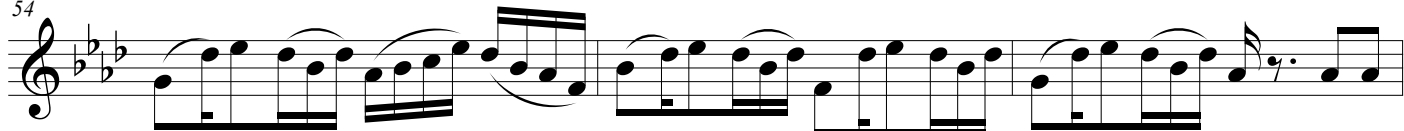

57

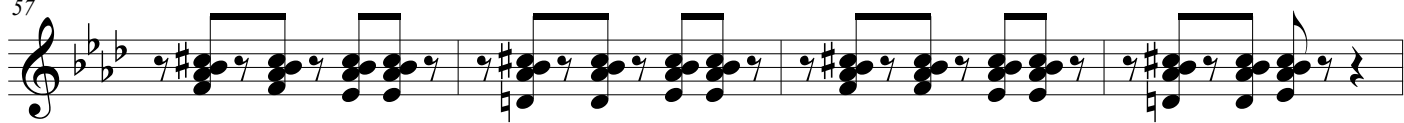

61

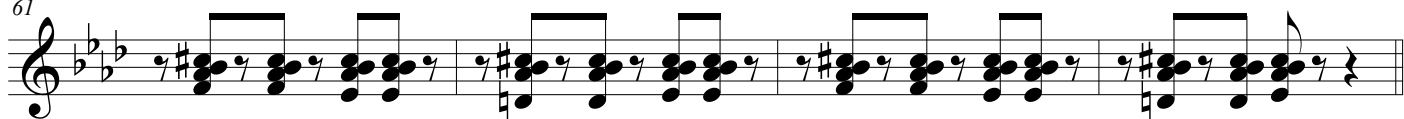

65

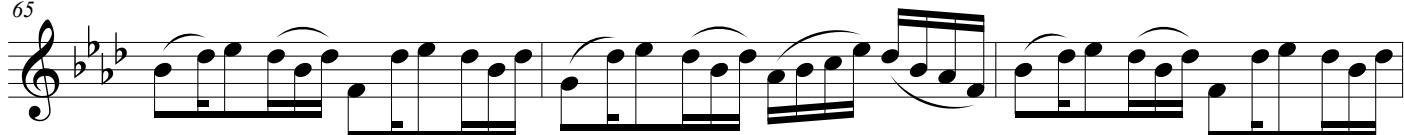

68

71

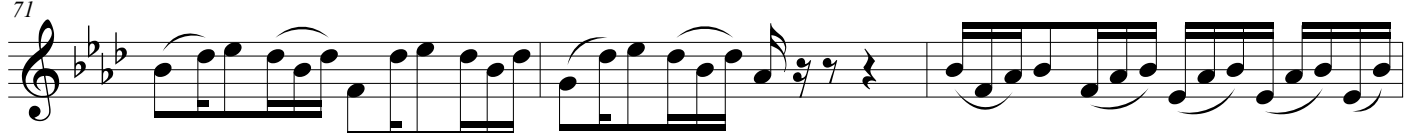

74

77

80

83

86

89

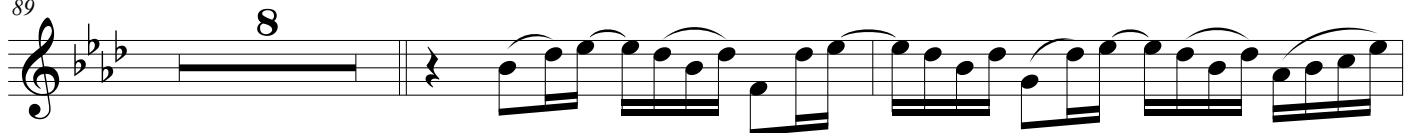

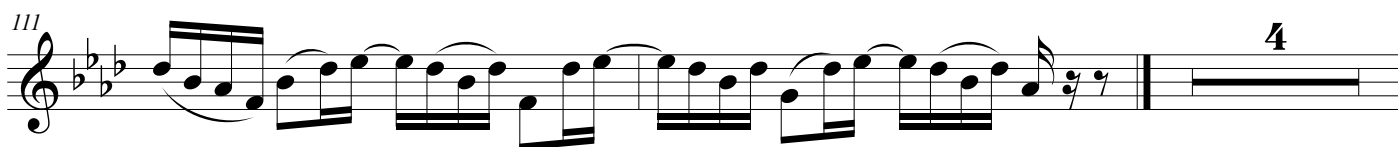
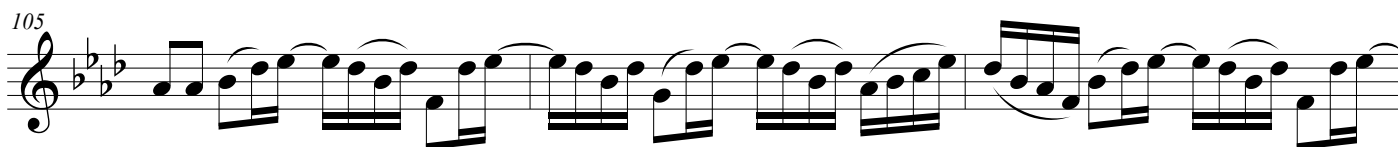
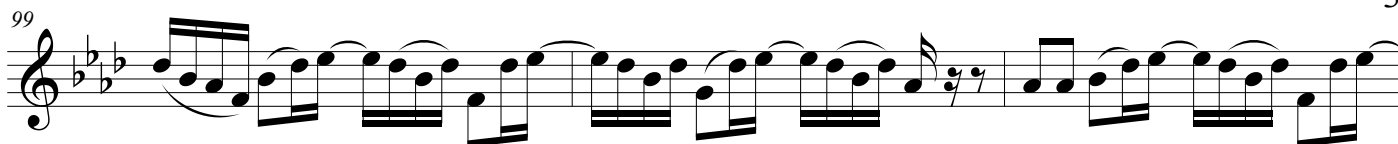

Mes 117 à 128 : Possibilité de ne rien
faire à l'Acc. MD

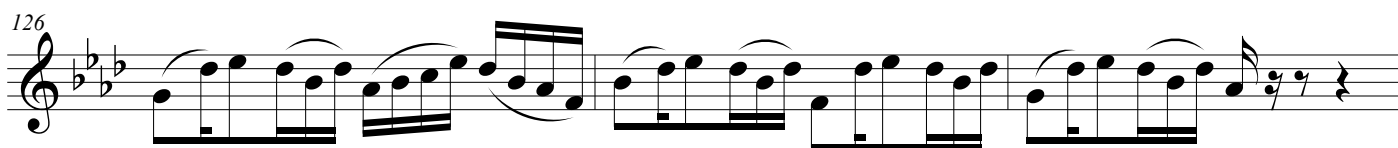
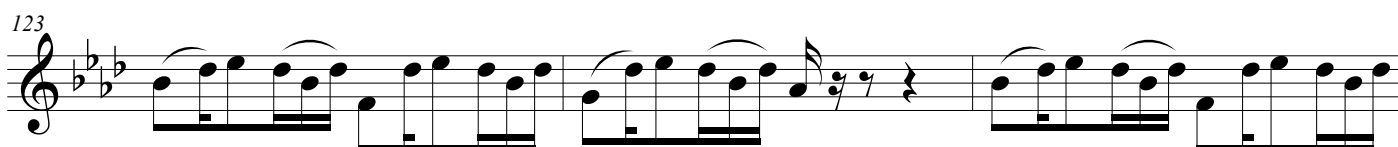
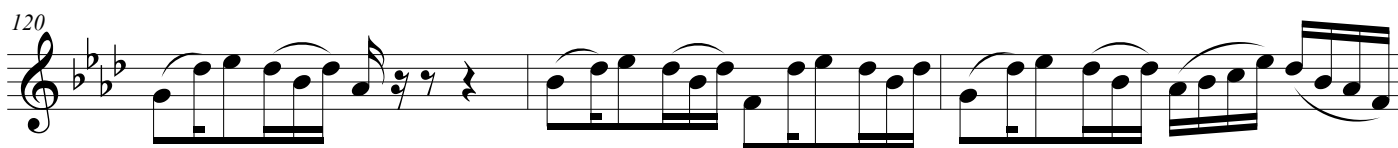
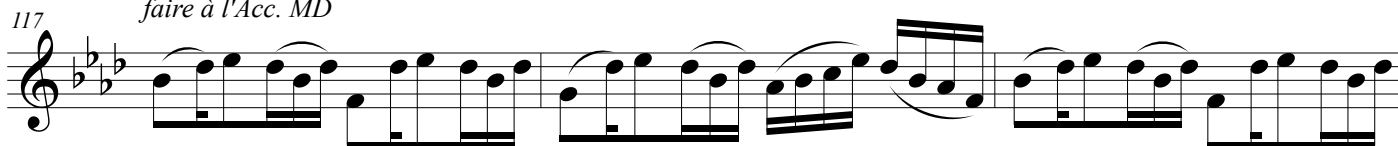

Héroid la Goyoché

4

129

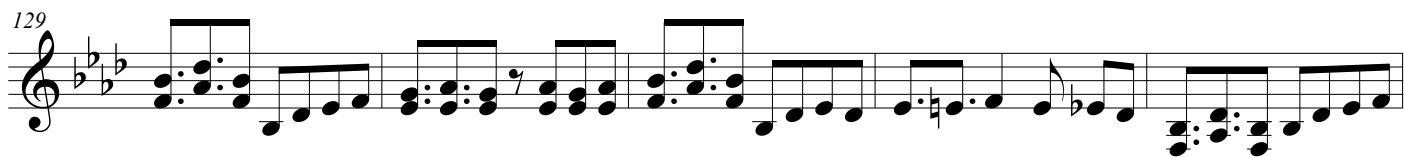

134

138

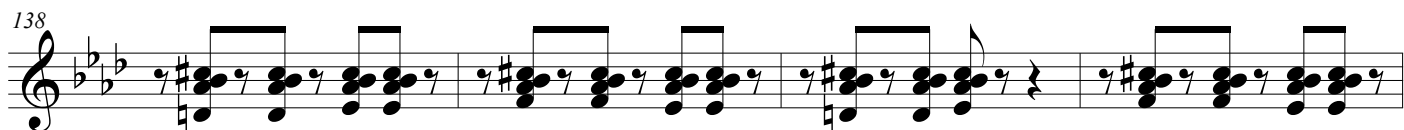

142

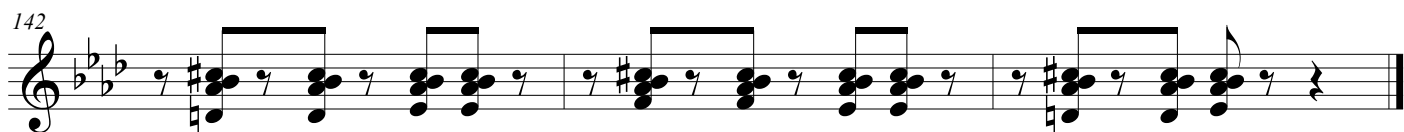

Héroid Whiskus

Partie 1 : Héroid la Goyoche

Lilian Guillemeney-Guyennot

Accordéon MG

♩ = 125

4

10

15

20

25

30

35

40

45

52

57

3

Héroid la Goyoché

2
62

66

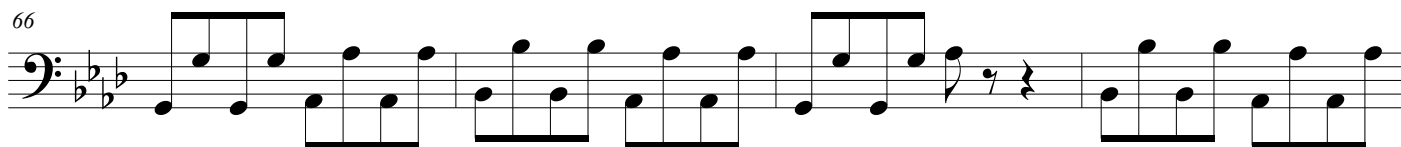

70

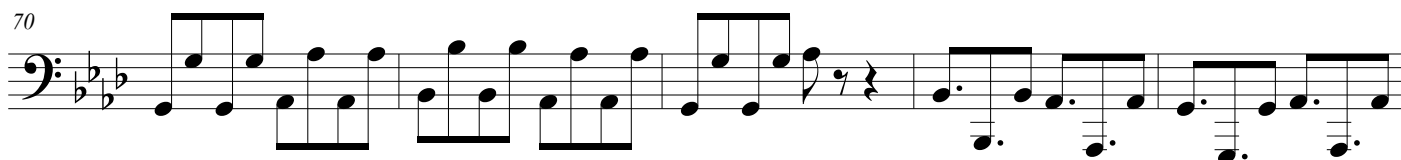

75

80

85

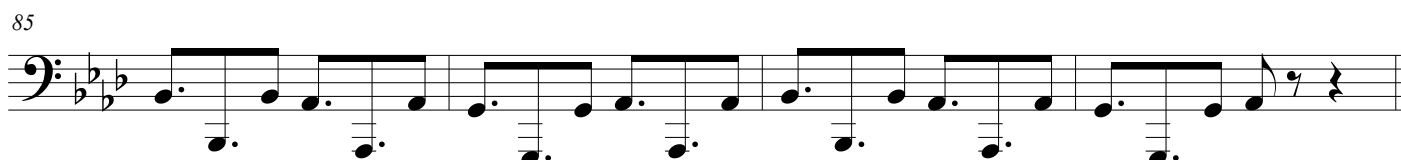

89

93

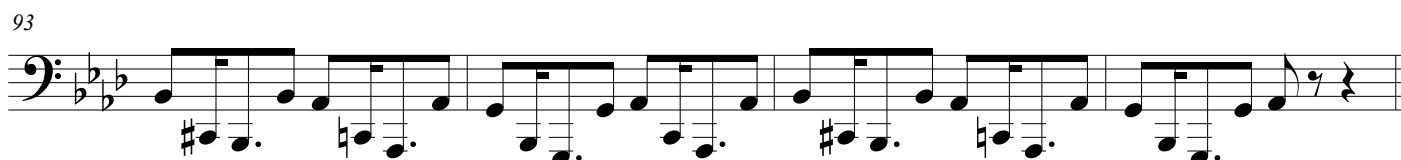

97

101

105

109

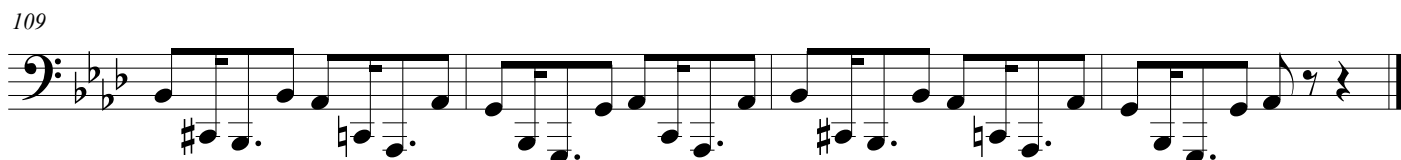

113

117

121

126

131

136

141

